

# Why not just write? Introducing researcher development and culture

Claudia Cooper  
Director Queen Mary Doctoral College



PhD as specific piece of research



PhD as comprehensive training programme



Agree expectations  
(but be aware of  
changing reality)



Listen, reflect and  
share



Think outside the  
thesis box

# How we aim to develop a positive research culture

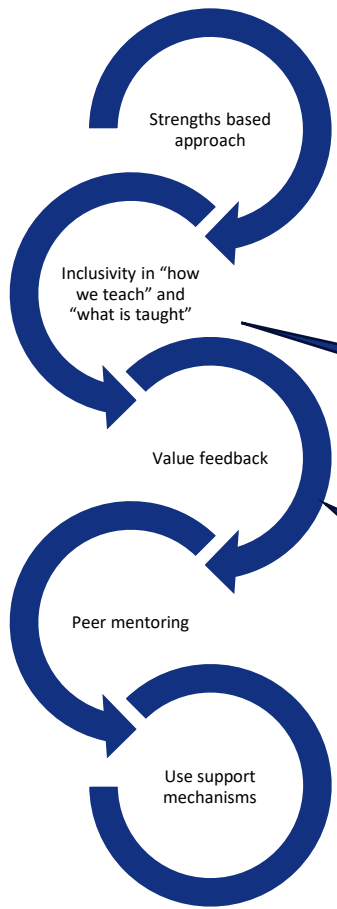

Design and approach that can be tailored to all – rather than one size fits all

Clear structure and mechanisms to empower student  
Compassionate supervisory feedback

Mechanisms to receive feedback: including formal and informal  
departmental spaces



# How to plan your training



Key part of your research degree – UKRI expects 210 hours

Start early – what are your skills gaps?

Plan your timetable – what do you need when?

Knowledge, research management, transferable skills, career development

Training is a great way to meet people!

26 September 2023

UKRI has published plans to improve support for students studying towards doctorates and other research degrees, through a new deal for postgraduate research.

The plan sets out steps that the UK's largest funder of postgraduate research has already taken, as well as a suite of new work that will start introducing reforms in the future.

[https://www.ukri.org/news/ukri-to-improve-support-for-research-students-through-new-deal/?utm\\_medium=email&utm\\_source=govdelivery](https://www.ukri.org/news/ukri-to-improve-support-for-research-students-through-new-deal/?utm_medium=email&utm_source=govdelivery)

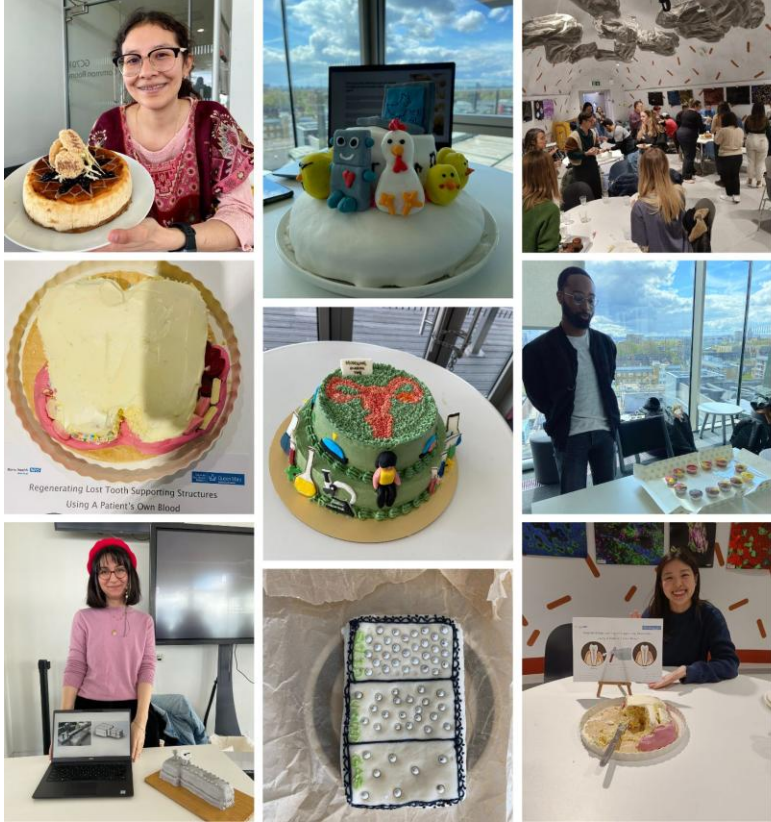



Queen Mary  
University of London